

# Technology Leadership in the Cognitive Era

September 15<sup>th</sup> 2016

**Surarit Wuwong**

Country Manager, IBM Systems

IBM Thailand Co.,Ltd.



## Today's business leaders recognize the importance of technology in driving business success ....

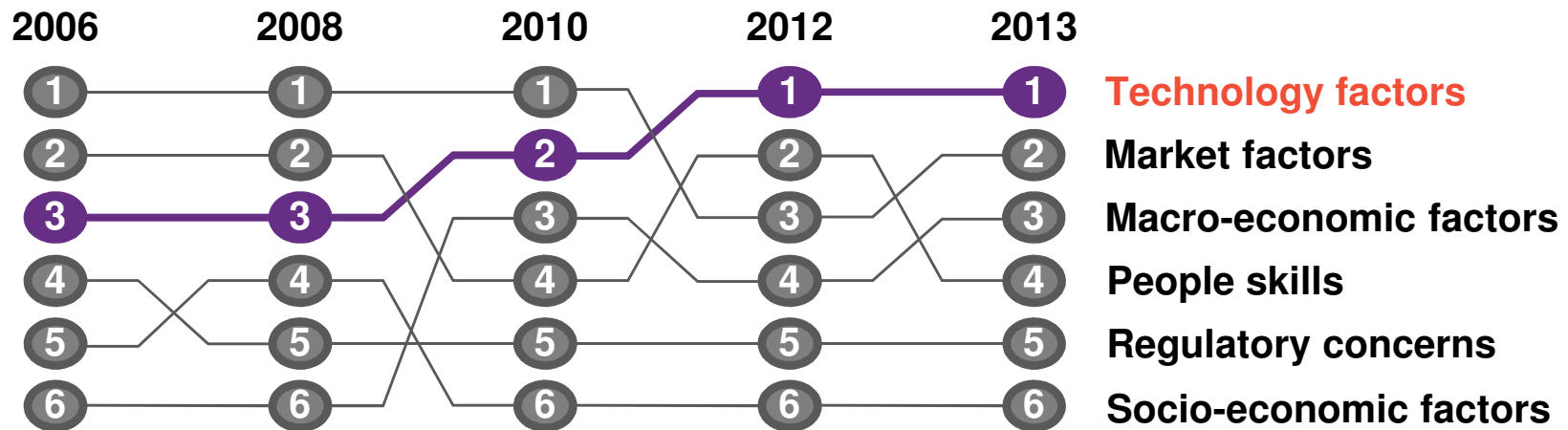

Source: IBM Institute for Business Value, Global C-Suite Study, 2013

# IT leaders must drive innovation at unprecedented speed and scale ....

...while maintaining their core businesses

## Driving innovation:



IoT will connect **30 billion** devices by 2020



**48% of shoppers** want on-demand personalized promotions



**65% of transactions** with healthcare organizations will be mobile by 2018

## Maintaining business:



**6.75 TBs** of data will be created per person per day by 2018



Average cost of a data breach in 2020 will exceed **\$150 million**



Average hourly cost of downtime is over **\$1.6 million**

# New Enterprise Value Coming from Use of IT to Engage Clients and Optimize Physical World

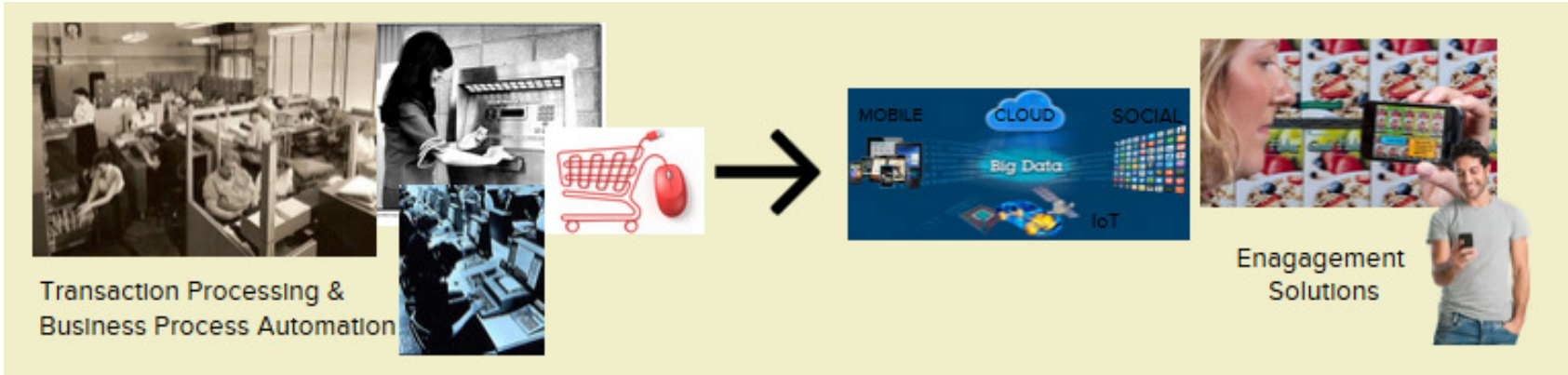

...these solutions leverage cognitive, analytics, social, mobile & cloud to deliver

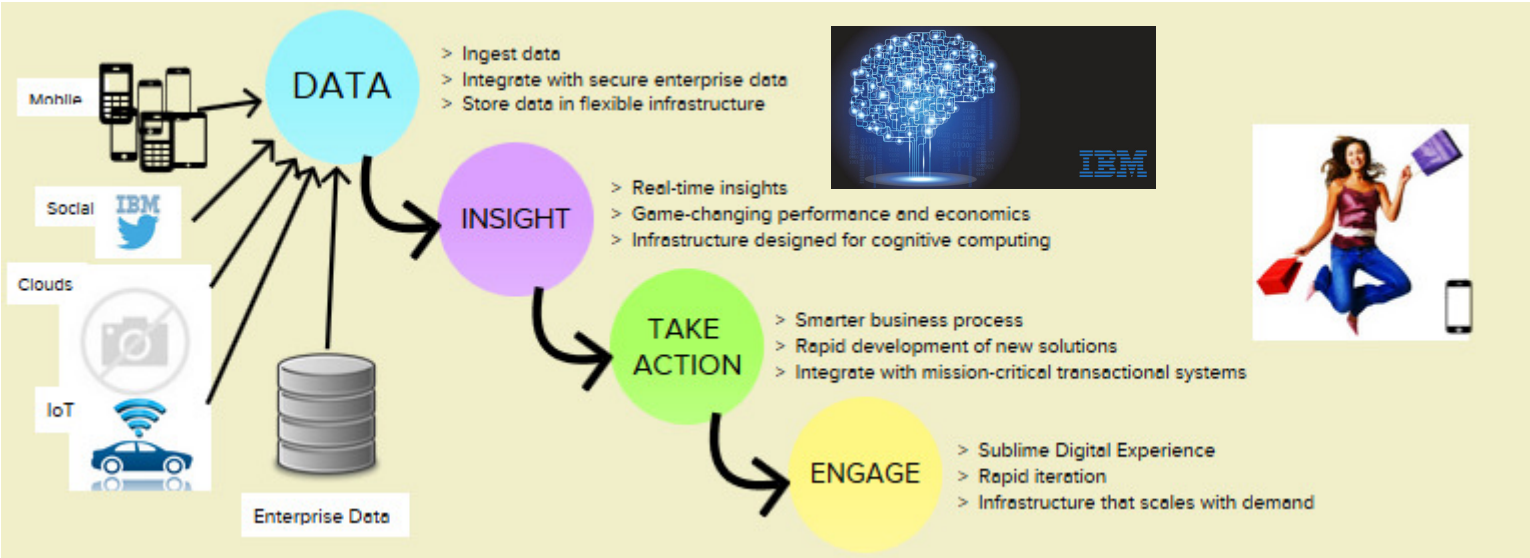

## Desired Outcomes Require Cognitive Technology ....

... cognitive technologies unlock insights from massive amount of unstructured data



**TEXT**

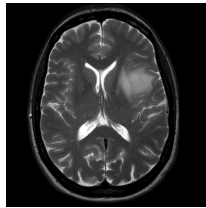

**IMAGE**

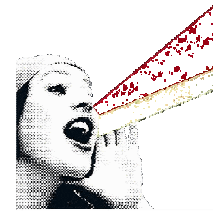

**VOICE**

... the key attributes of cognitive technology are



**Understand the World**

as opposed to Automating the World

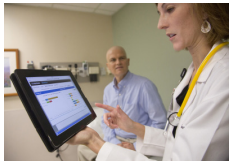

**Advise and provide evidence**

as opposed to giving Yes/No Answers

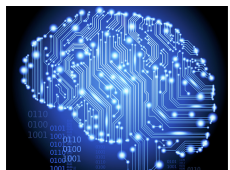

**System Learns & Improves**

as opposed to Systems staying Static

# Desired Outcomes Require IT Infrastructure that can Handle Demands of Cognitive Technology ....

... cost efficient, scalable, performant SW-defined storage to handle data requirements

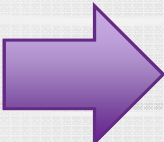
**Terabytes**  **Exabytes & Beyond**

**Data in single location** 

**Data From Multiple Sources in Multiple Protocols on Multiple Storage Media**

... systems optimized for data processing and designed for acceleration

**I/O Bound** 

**Compute & Memory Bound**

**Spark** 

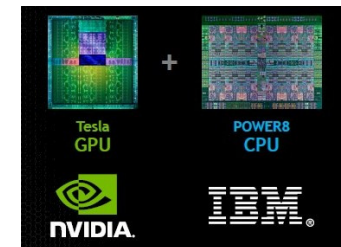
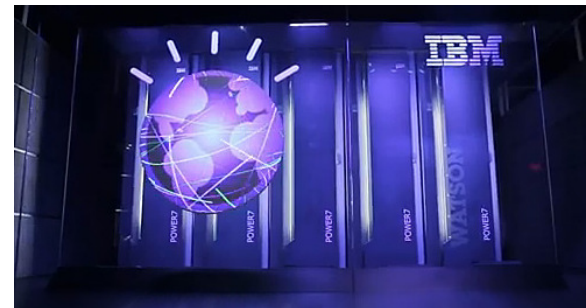

**CAPI Technology**

## Desired Outcomes Drive a Hybrid Cloud Infrastructure ....

- Building a new Engagement solution to drive new business opportunities
- Integrating more data/insights into existing processes to drive better business results
- Making your IT more efficient to reduce costs and increase speed of innovation

... outcomes realized through the integration of new era technologies with core systems

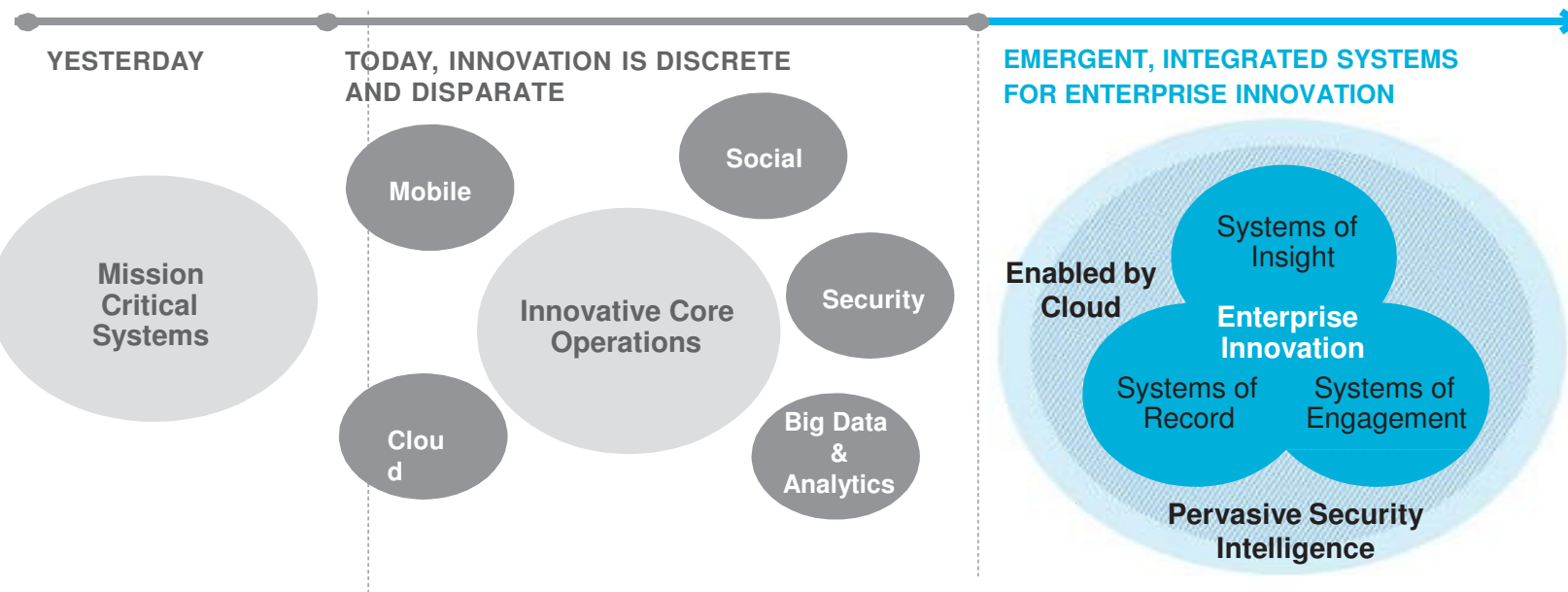

## We believe becoming a cognitive business means evolving IT infrastructure in three areas

Accelerate speed of innovation for new services



### **Build with Collaborative Innovation**

Tap into your ecosystem and extend infrastructure investments to drive innovation

Deliver real-time business visibility and insights



### **Design for Cognitive Business**

Integrate data from various sources and derive real-time insights from oceans of data

Ensure secure, compliant and predictable IT services







### **Deliver through Cloud Platform**

Create an infrastructure that is both secure and open & both flexible and predictable

# IBM Systems infrastructure plays a critical role in helping our clients capture business and IT value from emerging trends

**BUILT ON**  
  
**Power**

Optimized infrastructure for Cognitive, Big Data & Analytics including cloud services

**SOFTLAYER**  
an IBM Company

 **redis**

  
IBM  
**Spectrum  
Storage**

Software-Defined Storage to manage explosive data growth required for cognitive infrastructure and enable effective use of social, mobile & IoT data

 **cleversafe**

The Time is Now:  
**IBM® FlashSystem**

 IBM **Spectrum Scale**

  
**System z**

The enterprise security-rich system with in-transaction analytics for the mobile app economy and emerging blockchain solutions

 **Real-time Analytics**

 **Mobile Solutions**

 **HYPERLEDGER PROJECT**

# In the next generation of systems leadership, IBM Systems build on open market innovation to deliver differentiated client value and giving clients greater flexibility in deployment



More than 125 members and growing



Goal: Open System Innovation for Cloud Data Centers

Original Officers:

Chairman, Google, Gordon MacKean, Senior Engineering Director  
President, IBM, Brad McCredie, VP and IBM Fellow  
Vice President, Nvidia, Michael Diamond, Senior Director Marketing

- IBM provides open documentation and open license access to chip design IP

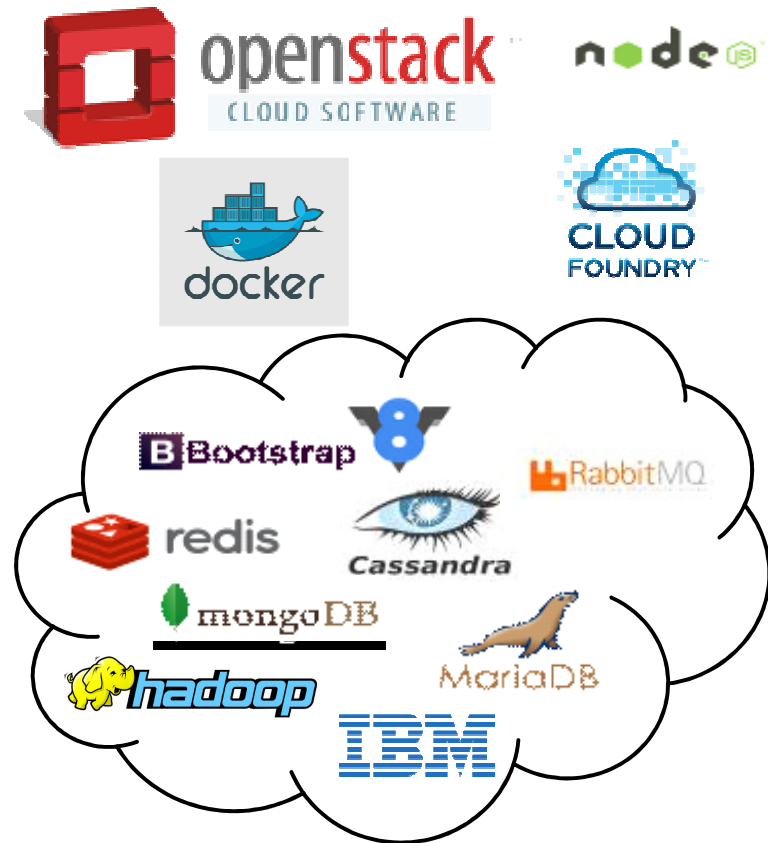

# Leveraging Open Innovation on Power8

*CAPI enables accelerators to operate on memory in the same way that general purpose processors can operate on memory*



Even greater results for big data & analytics

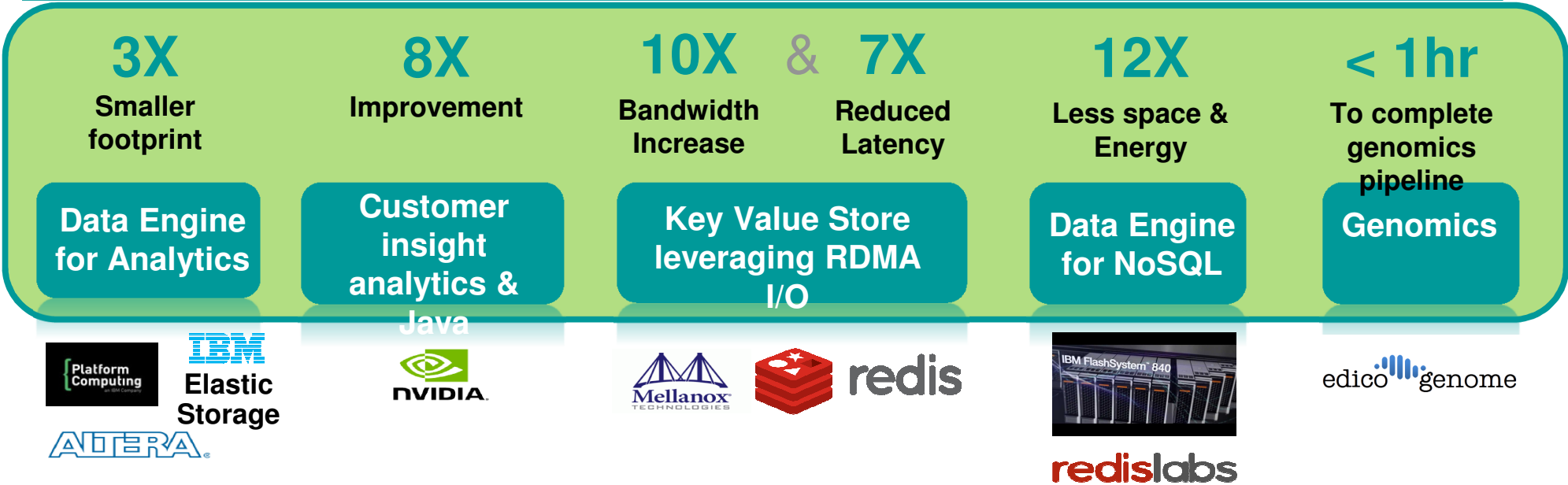

## Software defined storage for new workloads



### Spectrum Scale Software

- **Software** that supports a broad set of hardware
- **True Elasticity**, Scale out and in, globally, virtually without limits
- **Automated Data Governance**, across Flash, Disk and Tape
- Enhanced **security** with encryption
- Open Access via POSIX, NFS, Hadoop & **Object Storage via OpenStack Swift**
- **True Hybrid Cloud Storage** with Transparent Cloud Tiering on:



Breakthrough storage technology  
that powered **IBM Watson**,  
available for commercial use



## Lead the transformation with flash everywhere



### IBM FlashSystem

#### Accelerate business insight with extreme performance and advanced management features

- Experience real-time analytical insights with up to **50x better performance** than enterprise disk systems with **IBM FlashCore™** technology
- Future-proof infrastructure while scaling to over **2 petabytes** of effective all-flash capacity under a single integrated interface
- Deliver agile integration and superior data economics with **4x greater capacity** in less rack space than competitive all-flash products

Flash guarantee on **MicroLatency**  
performance, Comprestimator savings from  
**data reduction**, and flash media **endurance**



**Thank you.**



[ibm.com/systems](http://ibm.com/systems)

